



PRINCE SHRI VENKATESWARA ARTS AND SCIENCE COLLEGE

Gowrivakkam, Chennai-600073.

Affiliated to University of Madras

EMPLOYER FEEDBACK ON SYLLABUS – ANALYSIS REPORT

Academic Year

2018-19

Department

B.Sc. Biochemistry

Number of Respondents

6

Feedback Rate: Strongly Agree (5), Agree (4), Neutral (3), Disagree (2), Strongly Disagree (1)

S. No	Feedback on Syllabus	5	4	3	2	1
1	Are all the courses well structures and caters the aptitude interest and learning outcome of your Employee?	5	1	0	0	0
2	Has the courses enabled your Employee to secure overall development?	4	2	0	0	0
3	Has the courses enriched your Employees skills and knowledge?	6	0	0	0	0
4	Have you found your Employee that there is balance between theory and application?	6	0	0	0	0
5	Have your Employee acquired real world knowledge through the courses?	5	0	0	1	0
6	Has the course in the curriculum promote entrepreneurship skills?	5	1	0	0	0
7	Has the course fulfilled the industrial expectation?	4	2	0	0	0
8	Are all the courses well structures and caters the aptitude interest and learning outcome of your Employee?	6	0	0	0	0



B. Kalpana
PRINCIPAL
PRINCE SHRI VENKATESHWARA
ARTS AND SCIENCE COLLEGE
GOWRIVAKKAM, CHENNAI-600 073.



PRINCE SHRI VENKATESWARA ARTS AND SCIENCE COLLEGE
 Gowrivaldam, Chennai-600073.
 Affiliated to University of Madras

EMPLOYER FEEDBACK ON SYLLABUS - 2018-2019
B.Sc. BIOCHEMISTRY
 (NUMBER OF RESPONDENTS - 6)



	Q1	Q2	Q3	Q4	Q5	Q6	Q7	Q8
Strongly Agree (5)	5	4	6	6	5	5	4	6
Agree (4)	1	2	0	0	0	1	2	0
Neutral (3)	0	0	0	0	0	0	0	0
Disagree (2)	0	0	0	0	1	0	0	0
Strongly Disagree (1)	0	0	0	0	0	0	0	0



B. Calpana
PRINCIPAL
 PRINCE SHRI VENKATESHWARA
 ARTS AND SCIENCE COLLEGE
 GOWRIVALDAM, CHENNAI-600 073



PRINCE SHRI VENKATESWARA ARTS AND SCIENCE COLLEGE

Gowrivaikam, Chennai-600073.

Affiliated to University of Madras

EMPLOYER FEEDBACK ON SYLLABUS – ANALYSIS REPORT

Academic Year

2018-19

Department

B.Sc.-Microbiology

Number of Respondents

5

Feedback Rate: Strongly Agree (5), Agree (4), Neutral (3), Disagree (2), Strongly Disagree (1)

S. No	Feedback on Syllabus	5	4	3	2	1
1	Are all the courses well structures and caters the aptitude interest and learning outcome of your Employee?	3	2	0	0	0
2	Has the courses enabled your Employee to secure overall development?	2	2	1	0	0
3	Has the courses enriched your Employees skills and knowledge?	4	1	0	0	0
4	Have you found your Employee that there is balance between theory and application?	4	1	0	0	0
5	Have your Employee acquired real world knowledge through the courses?	3	1	0	0	1
6	Has the course in the curriculum promote entrepreneurship skills?	5	0	0	0	0
7	Has the course fulfilled the industrial expectation?	3	1	1	0	0
8	Are all the courses well structures and caters the aptitude interest and learning outcome of your Employee?	5	0	0	0	0



B. Kalpana
PRINCIPAL
PRINCE SHRI VENKATESHWARA
ARTS AND SCIENCE COLLEGE
GOWRIVAICKAM, CHENNAI-600 073.



EMPLOYER FEEDBACK ON SYLLABUS - 2018-2019
B.Sc. MICROBIOLOGY
 (NUMBER OF RESPONDENTS - 5)



	Q1	Q2	Q3	Q4	Q5	Q6	Q7	Q8
Strongly Agree (5)	3	2	4	4	3	5	3	5
Agree (4)	2	2	1	1	1	0	1	0
Neutral (3)	0	1	0	0	0	0	1	0
Disagree (2)	0	0	0	0	0	0	0	0
Strongly Disagree (1)	0	0	0	0	1	0	0	0



B. Kalpana
PRINCIPAL
 PRINCE SHRI VENKATESHWARA
 ARTS AND SCIENCE COLLEGE



PRINCE SHRI VENKATESWARA ARTS AND SCIENCE COLLEGE

Gowrivakkam, Chennai-600073.

Affiliated to University of Madras

EMPLOYER FEEDBACK ON SYLLABUS – ANALYSIS REPORT

Academic Year

2018-19

Department

B.Sc. Electronics and Communication Science

Number of Respondents

7

Feedback Rate: Strongly Agree (5), Agree (4), Neutral (3), Disagree (2), Strongly Disagree (1)

S. No	Feedback on Syllabus	5	4	3	2	1
1	Are all the courses well structures and caters the aptitude interest and learning outcome of your Employee?	4	3	0	0	0
2	Has the courses enabled your Employee to secure overall development?	4	2	1	0	0
3	Has the courses enriched your Employees skills and knowledge?	3	4	0	0	0
4	Have you found your Employee that there is balance between theory and application?	3	3	0	1	0
5	Have your Employee acquired real world knowledge through the courses?	5	2	0	0	0
6	Has the course in the curriculum promote entrepreneurship skills?	4	3	0	0	0
7	Has the course fulfilled the industrial expectation?	5	2	0	0	0
8	Are all the courses well structures and caters the aptitude interest and learning outcome of your Employee?	5	1	0	1	0



B. Kalpana
PRINCIPAL
PRINCE SHRI VENKATESHWARA
ARTS AND SCIENCE COLLEGE
GOWRIVAKKAM, CHENNAI-600 073.



PRINCE SHRI VENKATESWARA ARTS AND SCIENCE COLLEGE
 Gowrivakdam, Chennai-600073.
 Affiliated to University of Madras

EMPLOYER FEEDBACK ON SYLLABUS - 2018-2019
B.Sc. ELECTRONICS AND COMMUNICATION SCIENCE
 (NUMBER OF RESPONDENTS - 7)

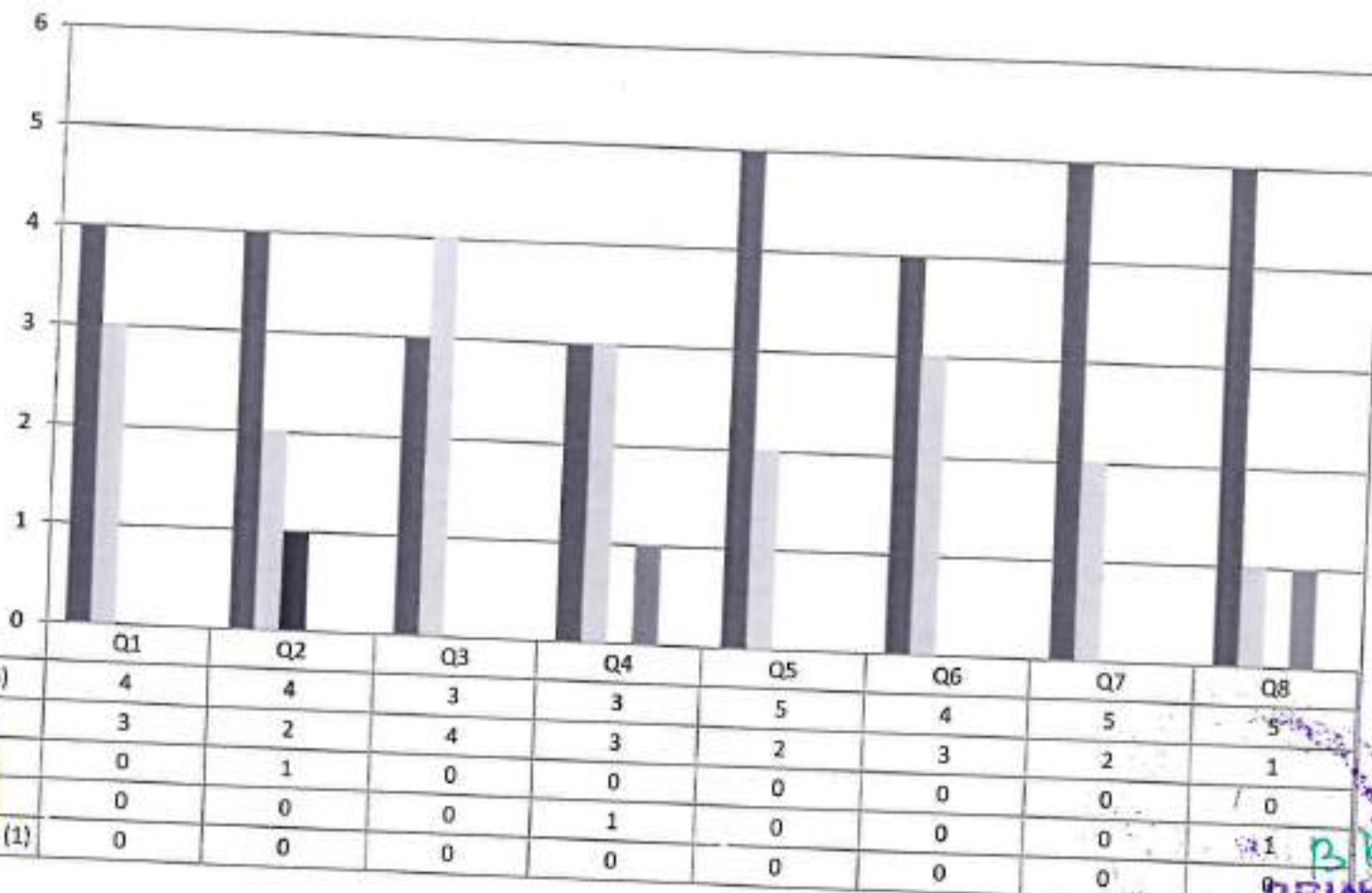

Sr. B. Kalpana
PRINCIPAL
 PRINCE SHRI VENKATESHWARA
 ARTS AND SCIENCE COLLEGE



PRINCE SHRI VENKATESWARA ARTS AND SCIENCE COLLEGE
 Gowrivaikam, Chennai-600073.
 Affiliated to University of Madras

EMPLOYER FEEDBACK ON SYLLABUS - 2018-2019
B.Sc. COMPUTER SCIENCE
 (NUMBER OF RESPONDENTS - 8)



	Q1	Q2	Q3	Q4	Q5	Q6	Q7	Q8
Strongly Agree (2)	6	6	6	6	6	7	7	5
Agree (2)	2	1	2	1	2	0	1	2
Neutral (3)	0	0	0	1	0	0	0	1
Disagree (2)	0	0	0	0	0	1	0	0
Strongly Disagree (1)	0	1	0	0	0	0	0	0



P. Kalpana
PRINCIPAL
 PRINCE SHRI VENKATESHWARA
 ARTS AND SCIENCE COLLEGE
 CHENNAI-600073



PRINCE SHRI VENKATESWARA ARTS AND SCIENCE COLLEGE

Gowrivakkam, Chennai-600073.

Affiliated to University of Madras

EMPLOYER FEEDBACK ON SYLLABUS – ANALYSIS REPORT

Academic Year 2018-19
Department B. Com-General
Number of Respondents 6

Feedback Rate: Strongly Agree (5), Agree (4), Neutral (3), Disagree (2), Strongly Disagree (1)

S. No	Feedback on Syllabus	5	4	3	2	1
1	Are all the courses well structures and caters the aptitude interest and learning outcome of your Employee?	4	2	0	0	0
2	Has the courses enabled your Employee to secure overall development?	5	1	0	0	0
3	Has the courses enriched your Employees skills and knowledge?	4	2	0	0	0
4	Have you found your Employee that there is balance between theory and application?	5	0	0	1	0
5	Have your Employee acquired real world knowledge through the courses?	5	1	0	0	0
6	Has the course in the curriculum promote entrepreneurship skills?	6	0	0	0	0
7	Has the course fulfilled the industrial expectation?	6	0	0	0	0
8	Are all the courses well structures and caters the aptitude interest and learning outcome of your Employee?	4	2	0	0	0



B. Kalpana
PRINCIPAL
PRINCE SHRI VENKATESHWARA
ARTS AND SCIENCE COLLEGE
GOWRIVAKKAM, CHENNAI-600 073.



PRINCE SHRI VENKATESWARA ARTS AND SCIENCE COLLEGE
 Gowrivakkam, Chennai-600073.
 Affiliated to University of Madras

EMPLOYER FEEDBACK ON SYLLABUS - 2018-2019
B.COM (GENERAL)
 (NUMBER OF RESPONDENTS - 6)

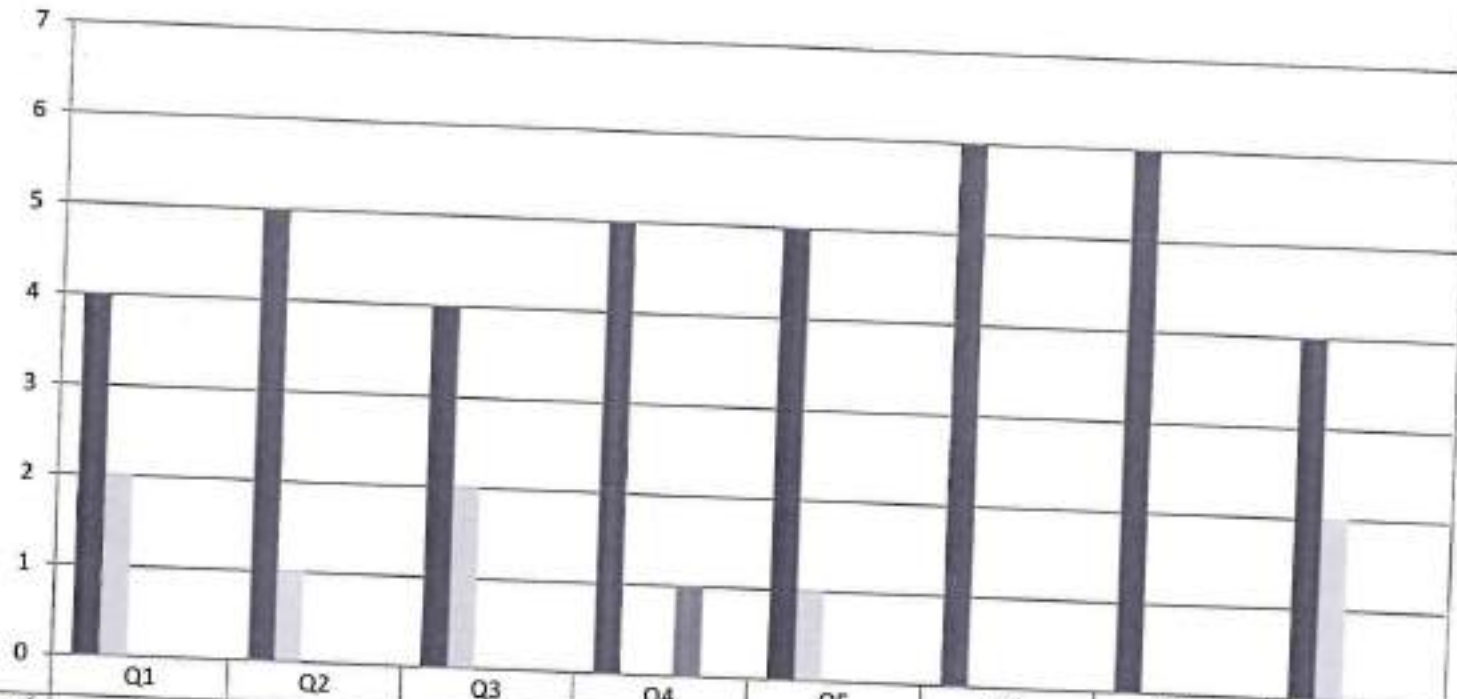

Strongly Agree (5)
 Agree (4)
 Neutral (3)
 Disagree (2)
 Strongly Disagree (1)



B. Calyane
PRINCIPAL
 PRINCE SHRI VENKATESHWARA
 ARTS AND SCIENCE COLLEGE



PRINCE SHRI VENKATESWARA ARTS AND SCIENCE COLLEGE

Gowrivakkam, Chennai-600073.

Affiliated to University of Madras

EMPLOYER FEEDBACK ON SYLLABUS – ANALYSIS REPORT

Academic Year 2018-19

Department BCA

Number of Respondents 5

Feedback Rate: Strongly Agree (5), Agree (4), Neutral (3), Disagree (2), Strongly Disagree (1)

S. No	Feedback on Syllabus	5	4	3	2	1
1	Are all the courses well structures and caters the aptitude interest and learning outcome of your Employee?	5	0	0	0	0
2	Has the courses enabled your Employee to secure overall development?	3	2	0	0	0
3	Has the courses enriched your Employees skills and knowledge?	4	0	0	1	0
4	Have you found your Employee that there is balance between theory and application?	2	3	0	0	0
5	Have your Employee acquired real world knowledge through the courses?	2	3	0	0	0
6	Has the course in the curriculum promote entrepreneurship skills?	4	1	0	0	0
7	Has the course fulfilled the industrial expectation?	3	1	0	0	1
8	Are all the courses well structures and caters the aptitude interest and learning outcome of your Employee?	2	3	0	0	0



B. Kalpana
PRINCIPAL
PRINCE SHRI VENKATESHWARA
ARTS AND SCIENCE COLLEGE



PRINCE SHRI VENKATESWARA ARTS AND SCIENCE COLLEGE
 Gowrivakkam, Chennai-600073.
 Affiliated to University of Madras

EMPLOYER FEEDBACK ON SYLLABUS - 2018-2019

BCA

(NUMBER OF RESPONDENTS - 5)

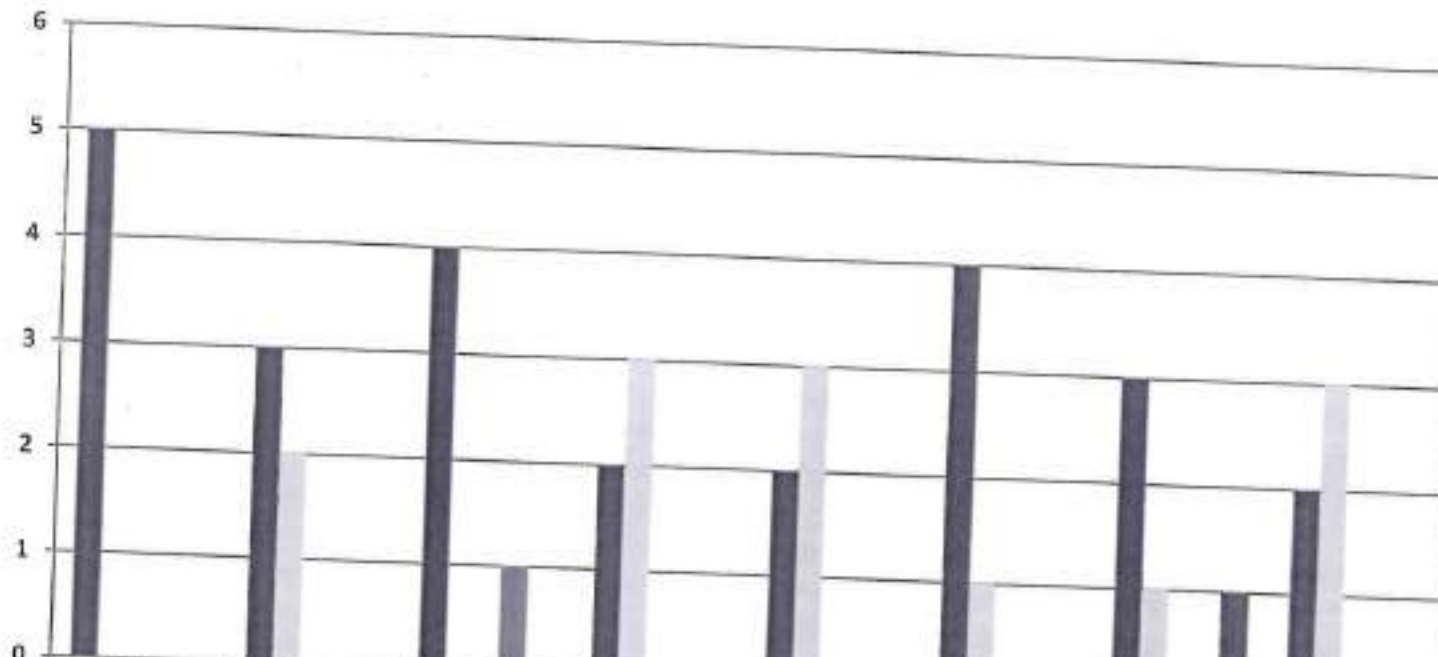

	Q1	Q2	Q3	Q4	Q5	Q6	Q7	Q8
Strongly Agree (5)	5	3	4	2	2	4	3	2
Agree (3)	0	2	0	3	3	1	1	3
Neutral (3)	0	0	0	0	0	0	0	0
Disagree (1)	0	0	1	0	0	0	0	0
Strongly Disagree (1)	0	0	0	0	0	0	1	0



P. Kalpana
PRINCIPAL
 PRINCE SHRI VENKATESHWARA
 ARTS AND SCIENCE COLLEGE



PRINCE SHRI VENKATESWARA ARTS AND SCIENCE COLLEGE

Gowrivakkam, Chennai-600073.

Affiliated to University of Madras

EMPLOYER FEEDBACK ON SYLLABUS – ANALYSIS REPORT

Academic Year

2018-19

Department

B.Sc.-Biotechnology

Number of Respondents

4

Feedback Rate: Strongly Agree (5), Agree (4), Neutral (3), Disagree (2), Strongly Disagree (1)

S. No	Feedback on Syllabus	5	4	3	2	1
1	Are all the courses well structures and caters the aptitude interest and learning outcome of your Employee?	4	0	0	0	0
2	Has the courses enabled your Employee to secure overall development?	3	0	1	0	0
3	Has the courses enriched your Employees skills and knowledge?	2	1	0	0	1
4	Have you found your Employee that there is balance between theory and application?	4	0	0	0	0
5	Have your Employee acquired real world knowledge through the courses?	3	1	0	0	0
6	Has the course in the curriculum promote entrepreneurship skills?	3	0	1	0	0
7	Has the course fulfilled the industrial expectation?	4	0	0	0	0
8	Are all the courses well structures and caters the aptitude interest and learning outcome of your Employee?	2	2	0	0	0



B. Kalpana
PRINCIPAL
PRINCE SHRI VENKATESHWARA
ARTS AND SCIENCE COLLEGE
GOWRIVAKKAM, CHENNAI-600 073.



PRINCE SHRI VENKATESWARA ARTS AND SCIENCE COLLEGE

Gowrivakkam, Chennai-600073.

Affiliated to University of Madras

EMPLOYER FEEDBACK ON SYLLABUS - 2018-2019

B.Sc. BIOTECHNOLOGY

(NUMBER OF RESPONDENTS - 4)

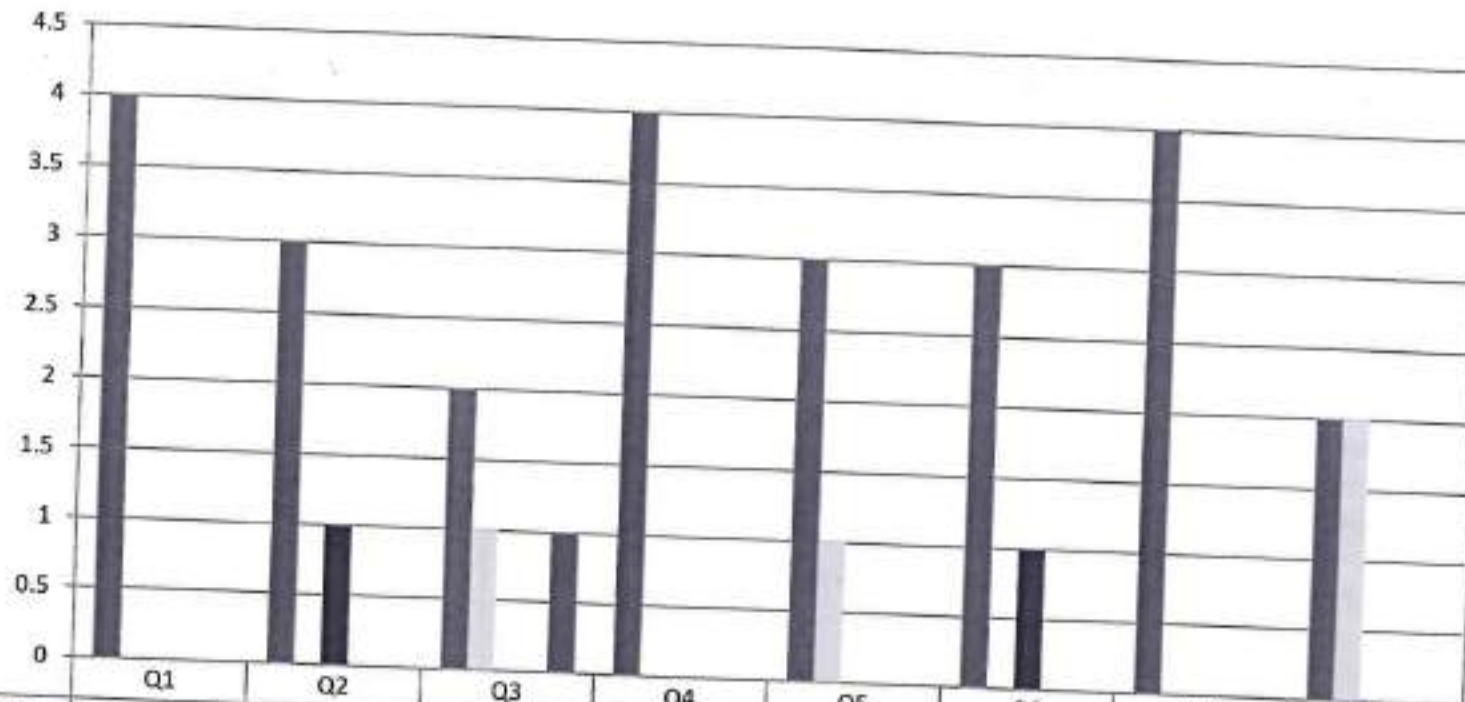

B. Kalpane
PRINCIPAL
 PRINCE SHRI VENKATESHWARA
 ARTS AND SCIENCE COLLEGE



PRINCE SHRI VENKATESWARA ARTS AND SCIENCE COLLEGE

Gowrivakkam, Chennai-600073.

Affiliated to University of Madras

EMPLOYER FEEDBACK ON SYLLABUS – ANALYSIS REPORT

Academic Year 2018-19
Department M.Sc. Microbiology
Number of Respondents 6

Feedback Rate: Strongly Agree (5), Agree (4), Neutral (3), Disagree (2), Strongly Disagree (1)

S. No	Feedback on Syllabus	5	4	3	2	1
1	Are all the courses well structures and caters the aptitude interest and learning outcome of your Employee?	5	0	0	1	0
2	Has the courses enabled your Employee to secure overall development?	5	1	0	0	0
3	Has the courses enriched your Employees skills and knowledge?	6	0	0	0	0
4	Have you found your Employee that there is balance between theory and application?	5	1	0	0	0
5	Have your Employee acquired real world knowledge through the courses?	4	1	0	1	0
6	Has the course in the curriculum promote entrepreneurship skills?	4	2	0	0	0
7	Has the course fulfilled the industrial expectation?	4	1	1	0	0
8	Are all the courses well structures and caters the aptitude interest and learning outcome of your Employee?	4	1	0	0	1



B. Kalpana
PRINCIPAL
PRINCE SHRI VENKATESHWARA
ARTS AND SCIENCE COLLEGE
CHENNAI-600 073.



PRINCE SHRI VENKATESWARA ARTS AND SCIENCE COLLEGE
 Gowrivalkam, Chennai-600073.
 Affiliated to University of Madras

EMPLOYER FEEDBACK ON SYLLABUS - 2018-2019
M.Sc. MICROBIOLOGY
 (NUMBER OF RESPONDENTS - 6)

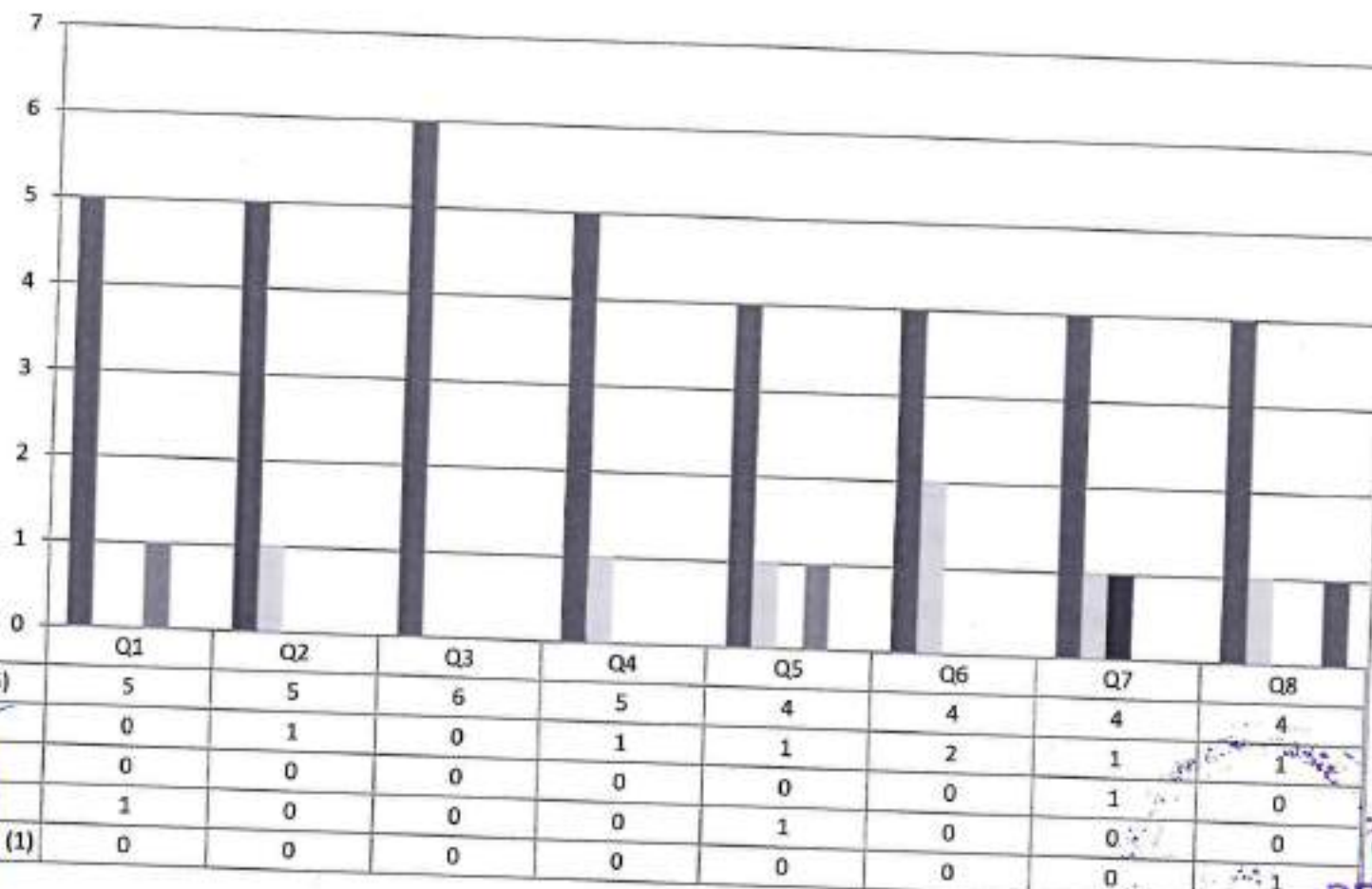

B. Kalpana
PRINCIPAL
 PRINCE SHRI VENKATESHWARA
 ARTS AND SCIENCE COLLEGE



PRINCE SHRI VENKATESWARA ARTS AND SCIENCE COLLEGE

Gowrivakkam, Chennai-600073.

Affiliated to University of Madras

EMPLOYER FEEDBACK ON SYLLABUS – ANALYSIS REPORT

Academic Year

2018-19

Department

M.Sc. Computer Science

Number of Respondents

3

Feedback Rate: Strongly Agree (5), Agree (4), Neutral (3), Disagree (2), Strongly Disagree (1)

S. No	Feedback on Syllabus	5	4	3	2	1
1	Are all the courses well structures and caters the aptitude interest and learning outcome of your Employee?	2	0	1	0	0
2	Has the courses enabled your Employee to secure overall development?	2	0	1	0	0
3	Has the courses enriched your Employees skills and knowledge?	2	0	1	0	0
4	Have you found your Employee that there is balance between theory and application?	1	0	1	1	0
5	Have your Employee acquired real world knowledge through the courses?	1	0	2	0	0
6	Has the course in the curriculum promote entrepreneurship skills?	2	0	1	0	0
7	Has the course fulfilled the industrial expectation?	2	0	1	0	0
8	Are all the courses well structures and caters the aptitude interest and learning outcome of your Employee?	2	0	1	0	0



B. Kalpana
PRINCIPAL
PRINCE SHRI VENKATESHWARA
ARTS AND SCIENCE COLLEGE



PRINCE SHRI VENKATESWARA ARTS AND SCIENCE COLLEGE

Gowrivakkam, Chennai-600073.

Affiliated to University of Madras

EMPLOYER FEEDBACK ON SYLLABUS - 2018-2019

M.Sc. COMPUTER SCIENCE

(NUMBER OF RESPONDENTS - 3)

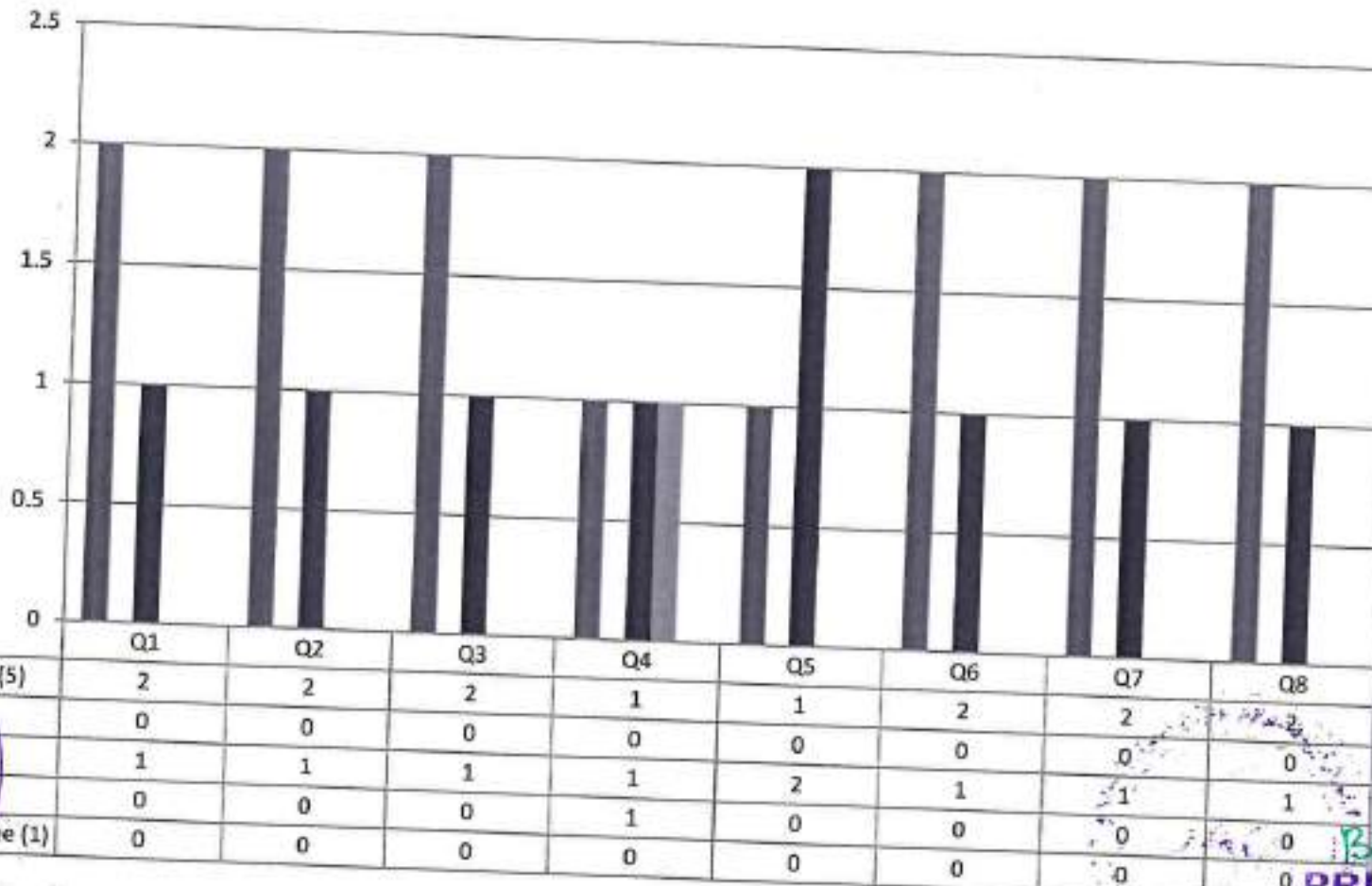

B. Kalpana
PRINCIPAL
 PRINCE SHRI VENKATESHWARA
 ARTS AND SCIENCE COLLEGE



PRINCE SHRI VENKATESWARA ARTS AND SCIENCE COLLEGE

Gowrivaikam, Chennai-600073.

Affiliated to University of Madras

EMPLOYER FEEDBACK ON SYLLABUS – ANALYSIS REPORT

Academic Year

2018-19

Department

M.Sc. Biochemistry

Number of Respondents

5

Feedback Rate: Strongly Agree (5), Agree (4), Neutral (3), Disagree (2), Strongly Disagree (1)

S. No	Feedback on Syllabus	5	4	3	2	1
1	Are all the courses well structures and caters the aptitude interest and learning outcome of your Employee?	4	0	0	1	0
2	Has the courses enabled your Employee to secure overall development?	2	3	0	0	0
3	Has the courses enriched your Employees skills and knowledge?	2	3	0	0	0
4	Have you found your Employee that there is balance between theory and application?	4	1	0	0	0
5	Have your Employee acquired real world knowledge through the courses?	3	1	0	0	1
6	Has the course in the curriculum promote entrepreneurship skills?	2	2	1	0	0
7	Has the course fulfilled the industrial expectation?	2	3	0	0	0
8	Are all the courses well structures and caters the aptitude interest and learning outcome of your Employee?	3	1	0	1	0



B. Kalpana
PRINCIPAL
PRINCE SHRI VENKATESHWARA
ARTS AND SCIENCE COLLEGE
GOWRIVAKKAM, CHENNAI-600 073



PRINCE SHRI VENKATESWARA ARTS AND SCIENCE COLLEGE

Gowrivakkam, Chennai-600073.

Affiliated to University of Madras

EMPLOYER FEEDBACK ON SYLLABUS - 2018-2019

M.Sc. BIOCHEMISTRY

(NUMBER OF RESPONDENTS - 5)

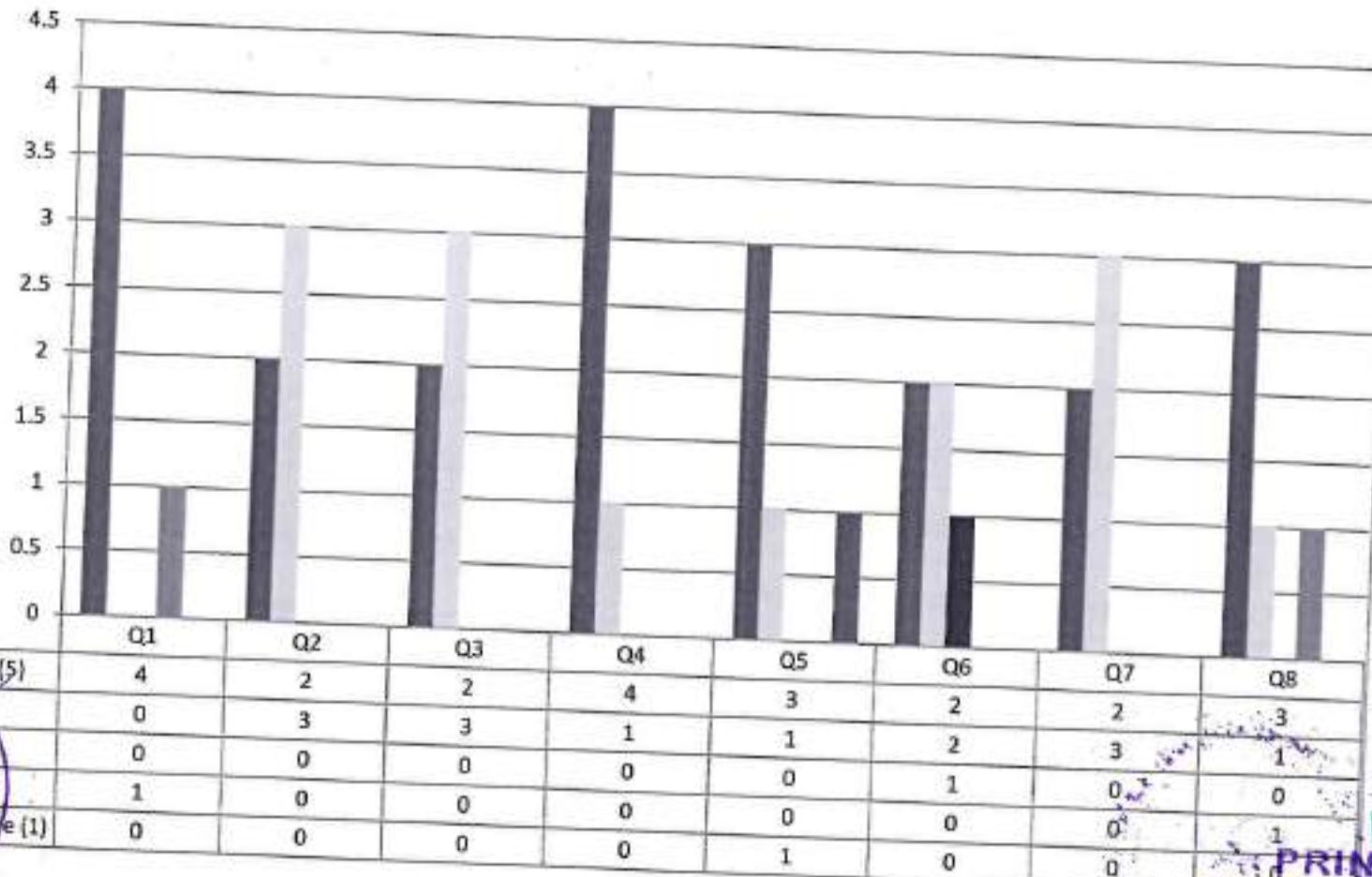

B. Kalpana
PRINCIPAL
 PRINCE SHRI VENKATESHWARA
 ARTS AND SCIENCE COLLEGE



PRINCE SHRI VENKATESWARA ARTS AND SCIENCE COLLEGE

Gowrivakkam, Chennai-600073.

Affiliated to University of Madras

EMPLOYER FEEDBACK ON SYLLABUS – ANALYSIS REPORT

Academic Year

2018-19

Department

M.Sc. Biotechnology

Number of Respondents

6

Feedback Rate: Strongly Agree (5), Agree (4), Neutral (3), Disagree (2), Strongly Disagree (1)

S. No	Feedback on Syllabus	5	4	3	2	1
1	Are all the courses well structures and caters the aptitude interest and learning outcome of your Employee?	5	0	1	0	0
2	Has the courses enabled your Employee to secure overall development?	5	0	0	1	0
3	Has the courses enriched your Employees skills and knowledge?	4	2	0	0	0
4	Have you found your Employee that there is balance between theory and application?	5	1	0	0	0
5	Have your Employee acquired real world knowledge through the courses?	5	1	0	0	0
6	Has the course in the curriculum promote entrepreneurship skills?	6	0	0	0	0
7	Has the course fulfilled the industrial expectation?	5	0	1	0	0
8	Are all the courses well structures and caters the aptitude interest and learning outcome of your Employee?	4	2	0	0	0



B. Kalpana
PRINCIPAL
PRINCE SHRI VENKATESHWARA
ARTS AND SCIENCE COLLEGE
GOWRIVAKKAM, CHENNAI-600073



PRINCE SHRI VENKATESWARA ARTS AND SCIENCE COLLEGE

Gowrivakkam, Chennai-600073.

Affiliated to University of Madras

EMPLOYER FEEDBACK ON SYLLABUS - 2018-2019

M.Sc. BIOTECHNOLOGY

(NUMBER OF RESPONDENTS - 6)



	Q1	Q2	Q3	Q4	Q5	Q6	Q7	Q8
Strongly Agree (5)	5	5	4	5	5	6	5	4
Agree (4)	0	0	2	1	1	0	0	2
Neutral (3)	1	0	0	0	0	0	0	0
Disagree (2)	0	1	0	0	0	0	1	0
Strongly Disagree (1)	0	0	0	0	0	0	0	0



B. Kalpana
PRINCIPAL

PRINCE SHRI VENKATESHWARA
ARTS AND SCIENCE COLLEGE